Beacon Realty BVI Ltd.
1284-442-4349
cedric.beaconrealtybvi@gmail.com

MLS#H10 HORSE PATH 2 BEDROOM, 2 BATHROOM FULLY- FURNISHED
HorsePath, Road Town, British Virgin Islands

Property Features

Beds: **2**
Baths: **2**
Type: **Residential, For Rent**
Location: **HorsePath, Road Town**
Status: **Sold**

Additional Information

Local amenities: **Close To Beach, Close To Church, Close To Cinemas, Close To Gas Station, Close To Grocery Store, Close To Police Station, Close To School, Close To Shopping Mall, Close To Town**
Home features: **Air Conditioning, Dishwasher**
Furnished: **Yes**
Floor level: **2**

Description

APARTMENT LOCATED AT HORSE PATH 2 BEDROOM, 2 BATHROOM, EVERYTHING IS INCLUDING EXCEPT LIGHT

Presented By

Name: **Cedric Francis**
Email: **cedric.beaconrealtybvi@gmail.com**

IMAGE COMING SOON
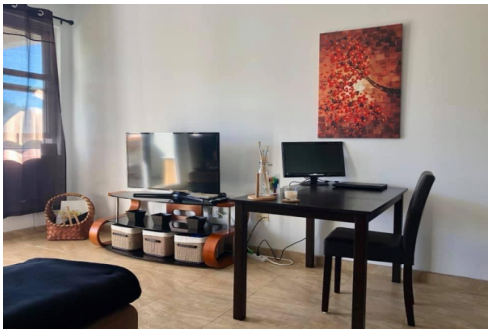
Property Images